

# HOMER TOWNSHIP SECTION 36 R13 TWP 7 MORGAN COUNTY, OH

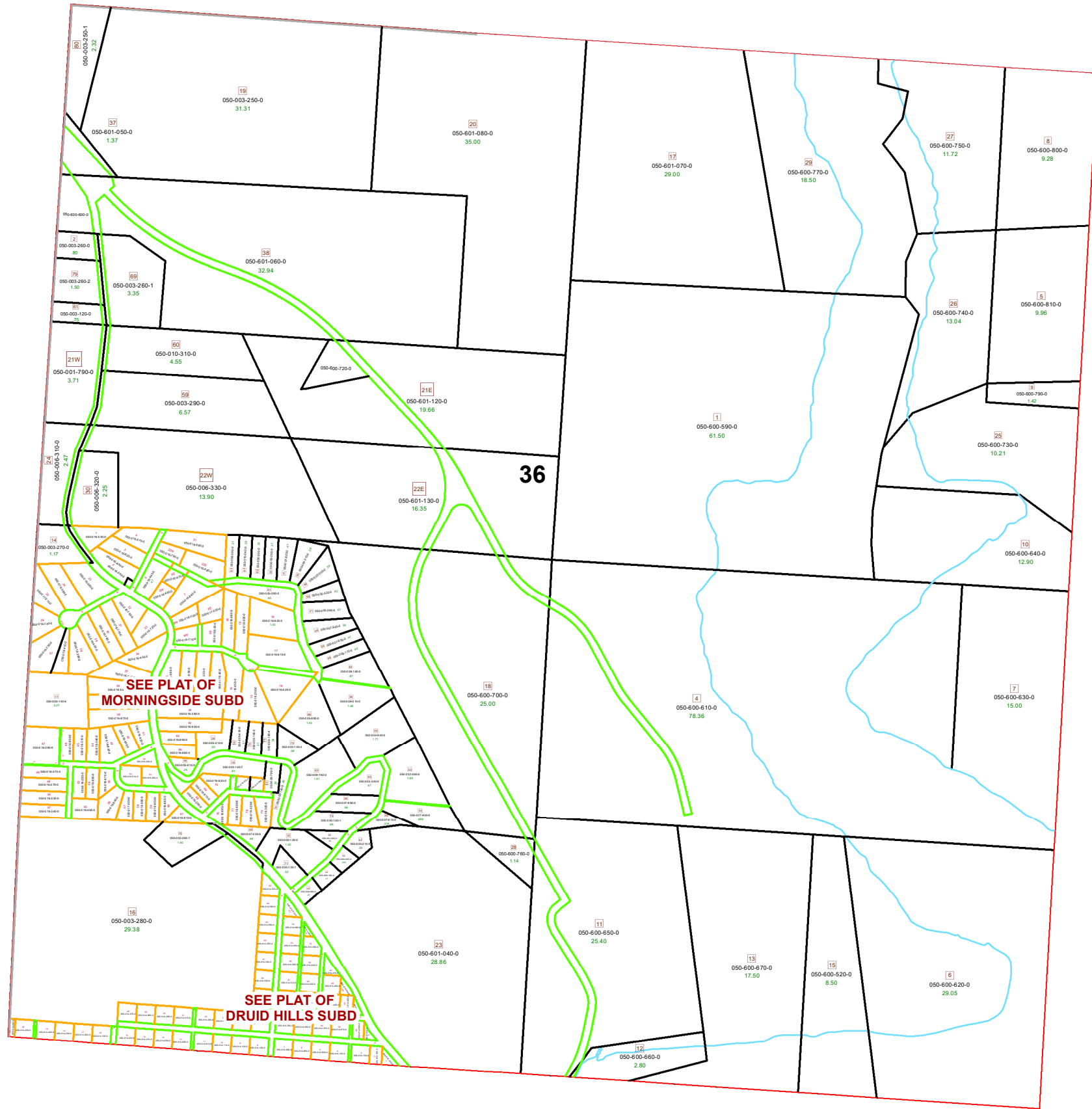

PIN	VOL	PAG	Owner	LegalDescr	Acre
050-003-250-0	OR207	1921	BOYD SYLVIA	R13 T07 S36 SD 19	31.31
050-007-820-0	OR234	1559	BUCKLEY TRUST SUSANNE J	R13 T07 S36 SD 31	0.466
050-000-290-0	OR234	1559	BUCKLEY TRUST SUSANNE J	R13 T07 S36 SD 33	0.37
050-000-300-0	OR234	1559	BUCKLEY TRUST SUSANNE J	R13 T07 S36 SD 62	0.37
050-003-290-0	OR211	1029	BURDETTE CHRISTOPHER A	R13 T07 S36 SD 59	6.571
050-010-310-0	OR199	178	EADS CLARA JUNE & GREGORY ALLAN	R13 T07 S36 SD 60 S	4.55
050-003-260-2	OR222	1960	EGELHOFF BENJAMIN C & BARBARA A	R13 T07 S36 SD 79 S	1.501
050-003-260-0	OR222	1960	EGELHOFF BENJAMIN C & BARBARA A	R13 T07 S36 SD 02 S	0.799
050-002-060-0	OR135	204	FIRST PRESBYTERIAN CHURCH OF SLIDELL	R13 T07 S36 SD 53	1.692
050-005-290-0	OR227	2296	HARDY AMANDA N	R13 T07 S36 SD 41	0.57
050-005-320-0	OR227	2296	HARDY AMANDA N	R13 T07 S36 SD 66	0.428
050-001-920-0	OR234	2667	HOWDY SHELL MARK A & AMBER N SHEEKS	R13 T07 S36 SD 58	0.275
050-005-890-0	OR228	412	JORDAN MELANEY, GENE & HEATHER	R13 T07 S36 SD 68 S	1.554
050-003-270-0	OR198	752	KOVACH ANDREW SCOTT	R13 T07 S36 SD 14	1.17
050-000-140-5	OR232	2328	LEYLAND RICHARD H	R13 T07 S36 SD 76 S	0.457
050-005-910-0	OR232	2328	LEYLAND RICHARD H	R13 T07 S36 SD 46 S	0.24
050-000-140-7	OR232	2328	LEYLAND RICHARD H	R13 T07 S36 SD 78 S	0.805
050-009-760-0	OR232	2328	LEYLAND RICHARD H	R13 T07 S36 SD 63 S	1.812
050-000-140-2	OR232	2328	LEYLAND RICHARD H	R13 T07 S36 SD 73 S	0.308
050-005-430-0	OR232	2328	LEYLAND RICHARD H	R13 T07 S36 SD 56 S	0.31
050-005-410-0	OR232	2328	LEYLAND RICHARD H	R13 T07 S36 SD 36-3	0.5
050-007-950-0	OR202	2936	MATTLIN JACK R & CARNELL B	R13 T07 S36 SD 64 S	0.408
050-007-940-0	OR202	2936	MATTLIN JACK R & CARNELL B	R13 T07 S36 SD 48 S	0.562
050-008-160-0	OR127	18	MCGLYNN SHARON L	R13 T07 S36 SD 43	0.87
050-008-170-0	OR127	18	MCGLYNN SHARON L	R13 T07 S36 SD 44	0.45
050-000-140-1	D.V 196	602	MECUM DONALD & PATRICIA	R13 T07 S36 SD 72 E	0.676
050-007-890-0	D.V 196	602	MECUM DONALD & PATRICIA	R13 T07 S36 SD 45 E	0.56
050-000-130-0	OR32	356	MECUM DONALD L & PATRICIA	R13 T07 S36 SD 32 S	1.418
050-003-340-0	OR211	1914	MECUM DONALD L & PATRICIA A	R13 T07 S36 SD 65 E	0.665
050-004-940-0	OR210	205	MEYER RICHARD F ESQ TRUSTEE	R13 T07 S36 SD 54	1.708
050-006-320-0	OR227	1917	MINGUS JAMES A	R13 T07 S36 SD 30	2.25
050-009-990-0	OR233	4879	MONTONEY BRENDA	R13 T07 S35 SD 40	0.26
050-009-180-0	OR232	5749	PATTON MARK A	R13 T07 S36 SD 42 S	0.271
050-000-200-0	OR232	5749	PATTON MARK A	R13 T07 S36 SD 55 E	0.268
050-000-210-0	OR232	5749	PATTON MARK A	R13 T07 S36 SD 57 E	0.352
050-007-810-0	OR232	5749	PATTON MARK A	R13 T07 S36 SD 35 S	0.318
050-007-800-0	OR232	5749	PATTON MARK A	R13 T07 S36 SD 34 S	0.989
050-001-790-0	OR228	466	PETTIS PAULA & JEFFREY A	R13 T07 S36 SD 21 S	3.713
050-003-260-1	OR173	732	SHEA JAMES T & NONA L	R13 T07 S36 SD 69 S	3.35
050-006-330-0	OR211	2047	SPENCER WAID & REBECCA	R13 T07 S36 SD 22 S	13.9
050-006-310-0	OR103	489	SPENCER WAID R & REBECCA A	R13 T07 S36 SD 24	2.474
050-000-130-1	OR217	906	SPINOSI DAN A	R13 T07 S36 SD 71	0.519

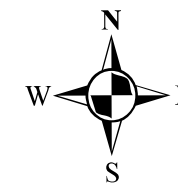

Boundaries	
----- Hidden	--- ROW
----- Hydro	--- Section
----- Roads	----- Township
----- County	----- Parcel
----- Lot	----- Parcels

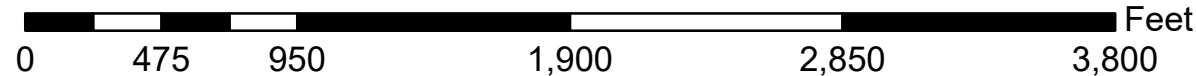

Disclaimer: The information that these maps contains is for reference purposes only. Please bring any erros to the attention of the Engineer's Office staff.

Thank you

# HOMER TOWNSHIP SECTION 36 R13 TWP 7 MORGAN COUNTY, OH

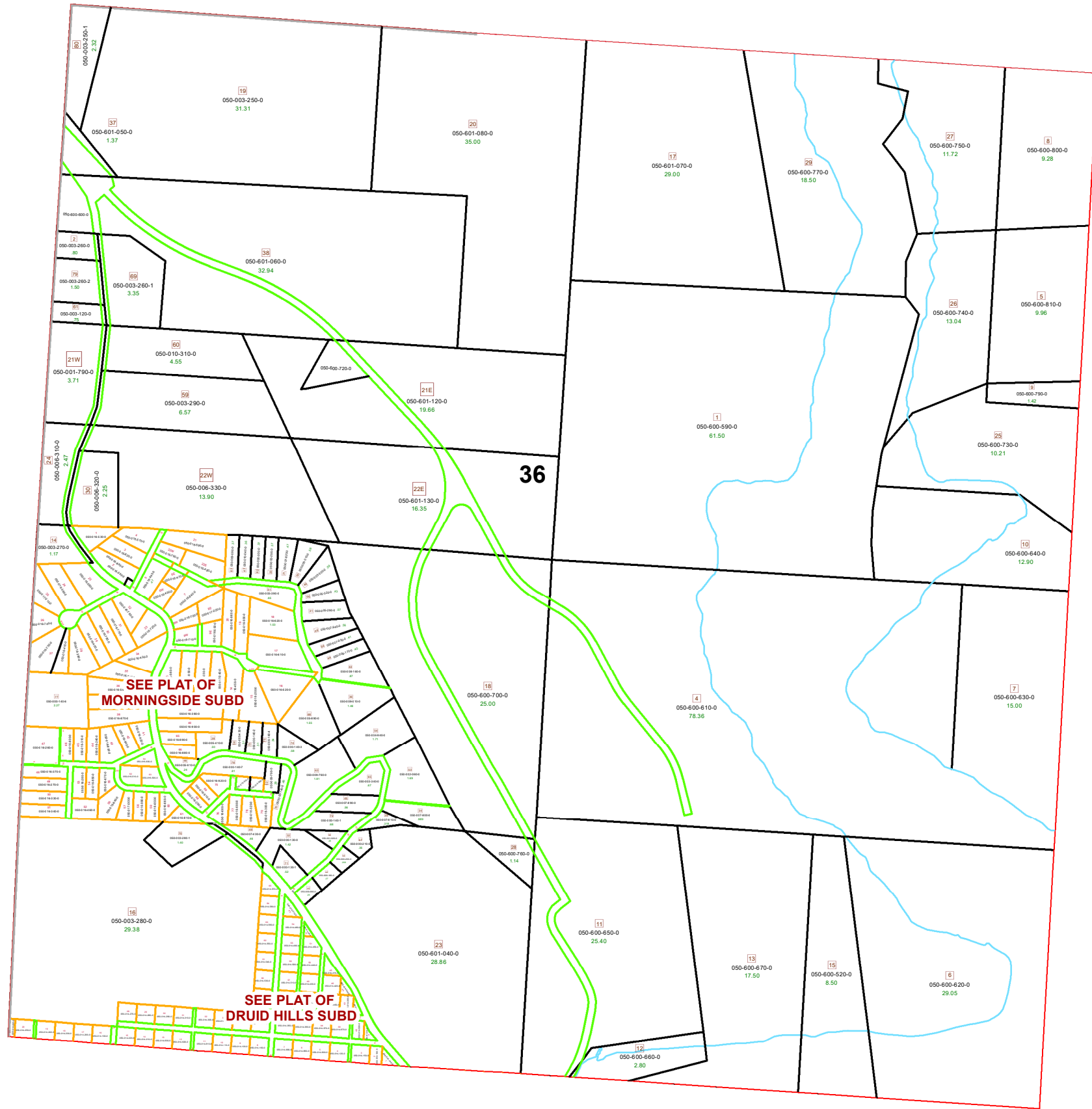

PIN	VOL	PAG	Owner	LegalDescr	Acre	
050-600-660-0	D.V	94	422	STATE OF OHIO	R13 T07 S36 LOT 12	2.8
050-600-620-0	D.V	94	422	STATE OF OHIO	R13 T07 S36 LOT 6	29.05
050-600-520-0	D.V	94	422	STATE OF OHIO	R13 T07 S36 LOT 15	8.5
050-600-760-0	D.V	97	90	STATE OF OHIO	R13 T07 S36 LOT 28	1.14
050-600-670-0	D.V	94	422	STATE OF OHIO	R13 T07 S36 LOT 13	17.5
050-601-040-0	D.V	135	445	STATE OF OHIO	R13 T07 S35 SD 23 E	28.86
050-600-650-0	D.V	94	422	STATE OF OHIO	R13 T07 S36 LOT 11	25.4
050-600-630-0	D.V	97	262	STATE OF OHIO	R13 T07 S36 LOT 7	15
050-600-700-0	D.V	96	476	STATE OF OHIO	R13 T07 S36 LOT 18	25
050-600-640-0	D.V	94	331	STATE OF OHIO	R13 T07 S36 LOT 10	12.9
050-601-130-0	D.V	128	543	STATE OF OHIO	R13 T07 S36 LOT 22	16.35
050-600-730-0	D.V	94	331	STATE OF OHIO	R13 T07 S36 LOT 25	10.21
050-600-790-0	D.V	124	507	STATE OF OHIO	R13 T07 S36 LOT 9 B	1.42
050-601-120-0	D.V	128	546	STATE OF OHIO	R13 T07 S36 LOT 21	19.66
050-600-590-0	D.V	94	182	STATE OF OHIO	R13 T07 S36 LOT 1	61.5
050-600-740-0	D.V	94	331	STATE OF OHIO	R13 T07 S36 LOT 26	13.04
050-600-810-0	D.V	124	507	STATE OF OHIO	R13 T07 S36 LOT 5 B	9.96
050-601-060-0	D.V	136	659	STATE OF OHIO	R13 T07 S36 SD 38	32.94
050-601-050-0	D.V	136	659	STATE OF OHIO	R13 T07 S36 SD 37	1.37
050-600-800-0	D.V	124	1	STATE OF OHIO	R13 T07 S36 LOT 8	9.28
050-600-750-0	D.V	94	331	STATE OF OHIO	R13 T07 S36 LOT 27	11.72
050-600-770-0	D.V	132	69	STATE OF OHIO	R13 T07 S36 LOT 29	18.5
050-601-070-0	D.V	132	69	STATE OF OHIO	R13 T07 S36 SD 17	29
050-601-080-0	D.V	136	659	STATE OF OHIO	R13 T07 S36 SD 20	35
050-600-610-0	D.V	94	183	STATE OF OHIO	R13 T07 S36 LOT 4	78.36
050-600-600-0	D.V	136	659	STATE OF OHIO	R13 T07 S36 LOT 38	1.12
050-600-720-0	D.V	128	546	STATE OF OHIO	R13 T07 S36 LOT 21E	1.03
050-009-010-0	OR233	398	STRIP TOD: WENDY A STRIP A C	R13 T07 S36 SD 36	1.461	
050-005-300-0	OR234	356	SUSANNE J BUCKLEY TRUST	R13 T07 S36 SD 49	0.59	
050-005-310-0	OR234	356	SUSANNE J BUCKLEY TRUST	R13 T07 S36 SD 50	0.578	
050-009-590-0	OR228	2169	SUSANNE J BUCKLEY TRUST	R13 T07 S36 SD 67	0.37	
050-010-040-0	OR228	2171	SUSANNE J BUCKLEY TRUST	R13 T07 S36 SD 47 E	0.36	
050-003-250-1	OR195	766	VORE GLEN K & CALIE M	R13 T07 S36 SD 80 S	2.32	
050-003-280-1	OR112	77	VORE RONALD E JR	R13 T07 S36 SD 70	1.4	
050-003-280-0	OR231	3095	VOULI PARTNERS LLC	R13 T07 S36 SD 16	29.38	
050-009-790-0	D.V	175	155	WALTERS ELIZABETH J	R13 T07 S36 SD 52	0.285
050-000-140-3	D.V	193	711	WEAVER RONALD G & CHERYL A	R13 T07 S36 SD74 S	0.575
050-000-140-4	D.V	193	711	WEAVER RONALD G & CHERYL A	R13 T07 S36 SD 75 S	0.337
050-003-120-0	OR222	3215	WISER CALVIN E	R13 T07 S36 SD 61	0.75	

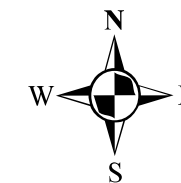

Boundaries	
----- Hidden	--- ROW
----- Hydro	--- Section
----- Roads	----- Township
----- County	----- Parcel
----- Lot	----- Parcels



Disclaimer: The information that these maps contains is for reference purposes only. Please bring any errors to the attention of the Engineer's Office staff.

Thank you

Source: Morgan County Engineer's Office  
 Author: Marcia Wolfe  
 Date: 6/12/2020

